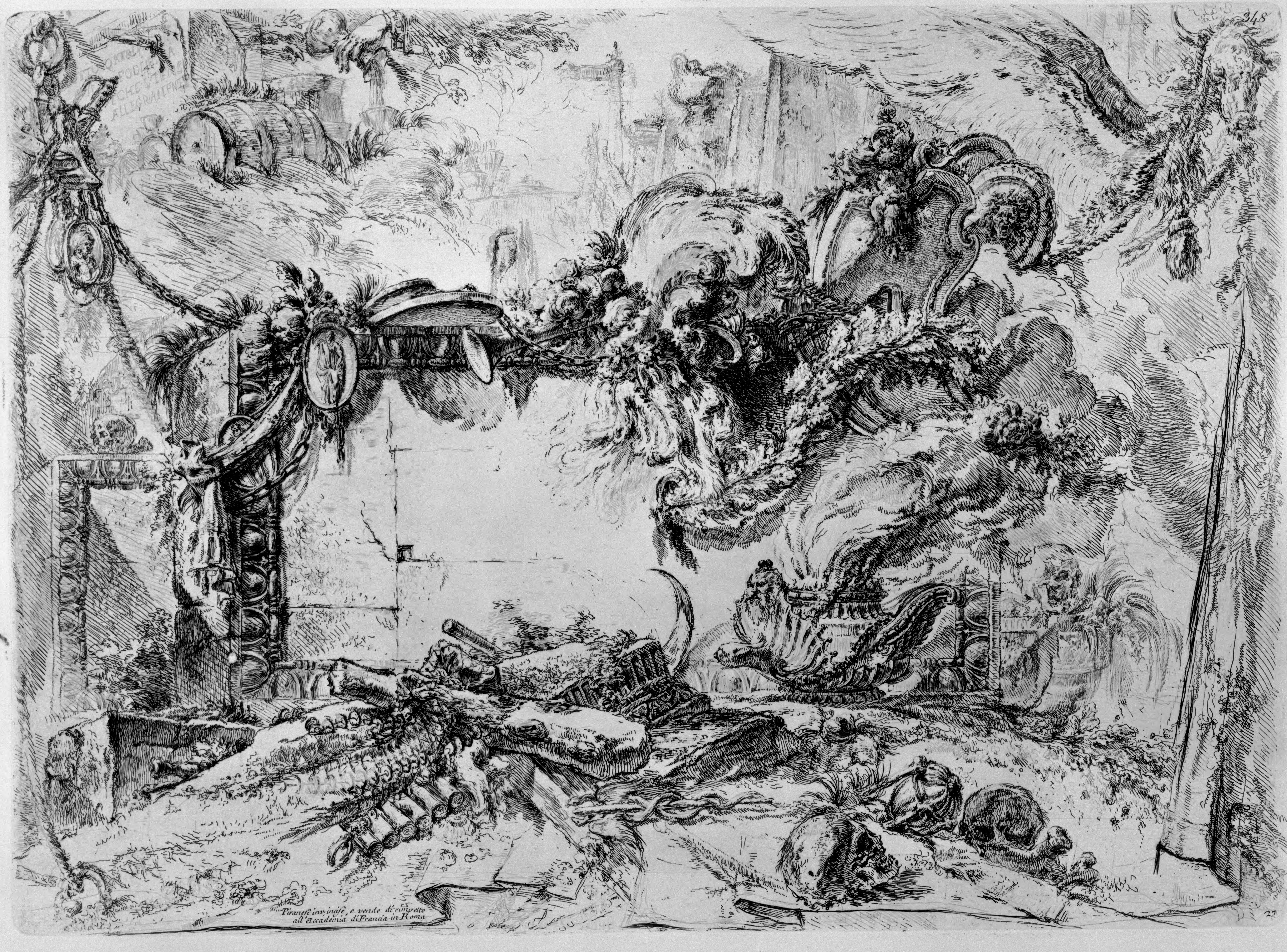
348
Piranesi inv. incise, e vende di rimpetto
all'Accademia di Francia in Roma
27